



**PROPERTY ID: MLC-MLSC5161135**

Referencia catastral: 30043A065001340000LF

**DATOS DESCRIPTIVOS DEL INMUEBLE**

Localización:  
Polígono 65 Parcela 134  
CAÑADA DE TIERRA BLA. YECLA (MURCIA)

Clase: RÚSTICO  
Uso principal: Agrario  
Superficie construida:  
Año construcción:

CULTIVO	Subparcela	Cultivos/Aprovechamiento	Intensidad Productiva	Superficie m <sup>2</sup>
0	0	All Almonds securo	02	9.001

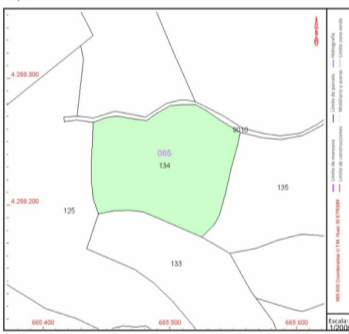

Referencia catastral: 30043A065001350000LM

**DATOS DESCRIPTIVOS DEL INMUEBLE**

Localización:  
Polígono 65 Parcela 135  
CAÑADA DE TIERRA BLA. YECLA (MURCIA)

Clase: RÚSTICO  
Uso principal: Agrario  
Superficie construida:  
Año construcción:

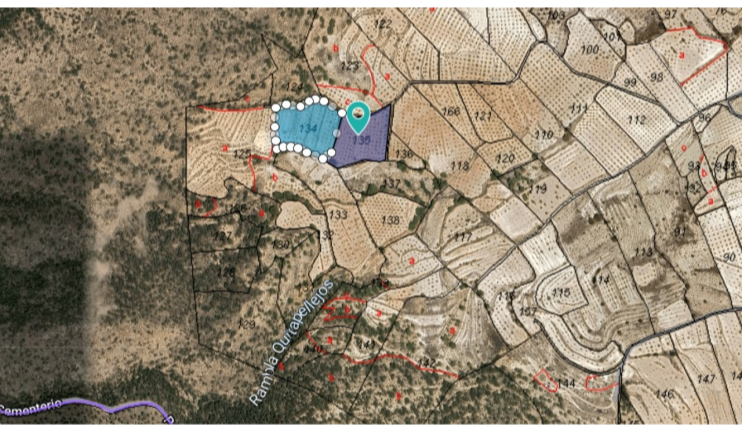

CULTIVO	Subparcela	Cultivos/Aprovechamiento	Intensidad Productiva	Superficie m <sup>2</sup>
0	0	All Almonds securo	02	8.045

## Tomt till salu i Raspay

€34,995

This plot offers magnificent views over the surrounding vineyards and orchards as well as regional parks. The plot currently has just over 17,000 square metres of land - to legally build on this plot under the current rules you need 20,000 square metres - we can help you acquire the extra 3000 square metres at a very low cost to comply with the...

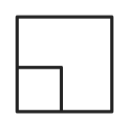
 0 m <sup>2</sup>	 17046
 0	 0



+34 609 97 72 62



www.bostad-utland.se



info@bostad-utland.se